

NOTE:  
1. INSTALASI PLAMING LIHAT JUGA GAMBAR  
DIAGRAM SISTEM

KETERANGAN :		
a	(HURUF)	– NAMA PIPA TEGAK
b	(ANGKA)	– NOMOR PIPA TEGAK
c		– NOMINAL DIAMETER
CW		
: CLEAN WATER		
CW/B		
: CLEAN WATER BOOSTER		
CW/G		
: CLEAN WATER GRAVITASI		
CW/T		
: CLEAN WATER TRANSFER		
RW		
: RAIN WATER		
SW		
: SEWAGE WATER		
WW		
: WASTE WATER		
KD		
: KITCHEN DRAIN		
VT		
: VENTING		
RD		
: ROOF DRAIN		
GV		
: GATE VALVE		
SRAH		
: SUMUR RESAPAN AIR HUJAN		

CW/T	ø32	CW/B	ø80	RW	ø150	CW/G	ø150	RW	ø50	SW	ø100
------	-----	------	-----	----	------	------	------	----	-----	----	------

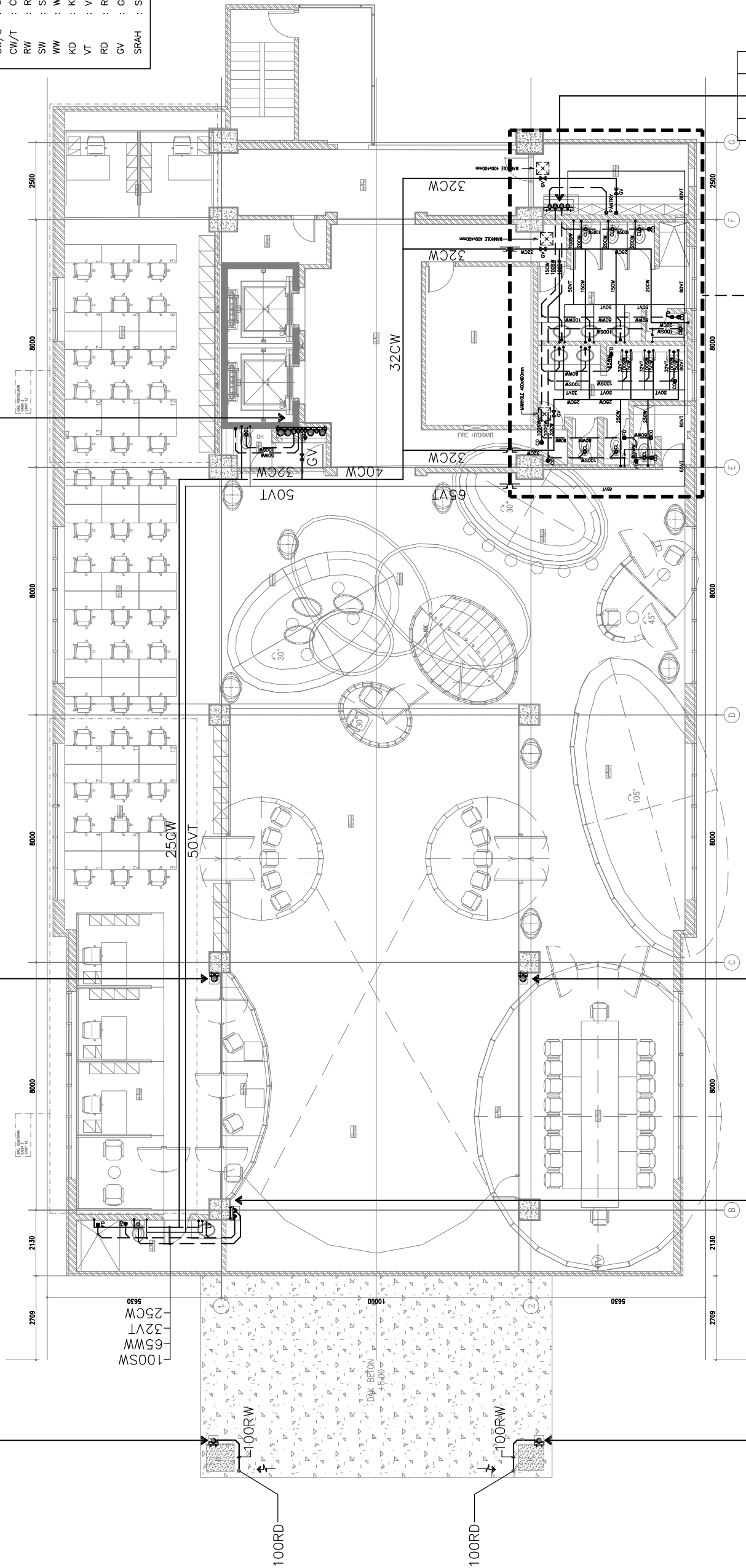

LIHAT GAMBAR DETAIL NO PL-304

KD	ø80	WW	ø100
SW	ø100	VT	ø80

OWNER/CLIENT

APPROVED : .../.../...  
(signed)

PROJECT

BDP  
KELAPA SAWIT

Jl. Medan Merdeka Tim, RT.7/RW.1, Gambir,  
Kec. Gambir, Kota Jakarta Pusat, Daerah  
Khusus Ibukota Jakarta 10110

INTERIOR DESIGN CONSULTANT

PT. **M** ADEA AGKASAMA  
Jl. Heli Sutir No. 4 Gd. Sakura Lt. 2 Room 201  
Kel. Kampung Bali, Kec. Tanah Abang, Jakarta Pusat  
Telp. 021 - 2303483 , Fax. 021 - 2303483  
APPROVED : //

MEP CONSULTANT

**PT. DUTA PRATAMA ENGINEERING**  
MECHANICAL & ELECTRICAL ENGINEER  
Ruang Tembok Meneng Blok A No. 20, J. Raya Muli No. 1  
Kec. Kuningan, Kota Jakarta Selatan, Daerah Khusus Ibukota Jakarta 10260  
Telp. 021 - 5847431  
Email : dputa-mep@gmail.com, dputa-mep@indosat.net.id

DRAWING TITLE

DENAH INSTALASI PLAMING  
LANTAI - 2

SCALE : 1 : 150  
ALL MEASUREMENT MUST BE CHECKED AT BY SITE  
BY THE CONTRACTORS AND ANY DIFFERENCES  
REPORTED/INITIATED TO THE DESIGNER FOR  
CONFIRMATION BEFORE PROCEEDING.

DRAWING NUMBER

PL-203

DRAWN

Maman

DATE : 15/05/24

CHECKED

Sopyan

DATE : 15/05/24

DRAWING FOR

DATE : 2024/05/10

REVISION : R-1

TENDER